

PLAN SHOWING THE PROPOSED CONSTRUCTION OF
 RESIDENTIAL BUILDING IN PLOT NO:2, S.No: 46/4, VADAKALANI,
 TIRUNINRAVUR VILLAGE & TOWN PANCHAYAT LIMIT, SRIPERUM-
 BUDUR TALUK, CHENGAI ANNA DISTRICT.

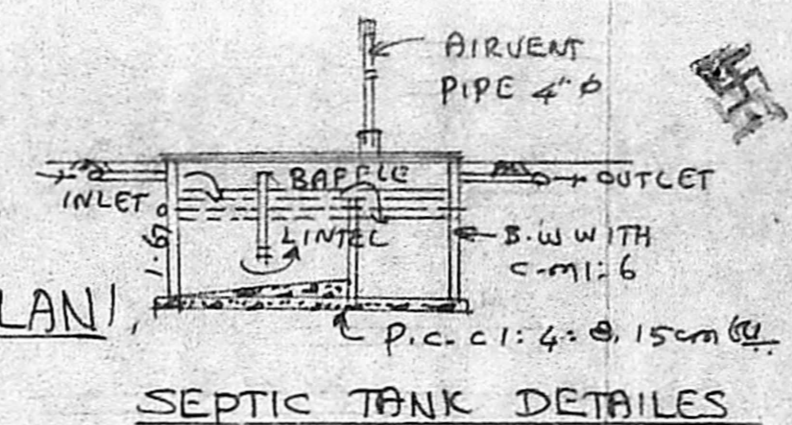

BRIEF SPECIFICATION

FOUNDATION	P.C.C: 1:4:8, OVER SAND FILLING. FOOTINGS WITH B.W IN C.M:1:6
BASEMENT & SUPER STRUCTURE	BRICK WORK WITH C.M:1:6
ROOFING	R.C.C: 1:2:4 ROOF SLAB 12cm @ WEATHERING COURSE WITH BRICK JELLY LIME ON TOP.
PLASTERING	C.M:1:4, 12mm @
FLOORING	P.C.C: 1:4:8, 10cm @ & FINISHED WITH C.M:1:4, 20mm @
JOINERIES	1ST CLASS HARD WOOD

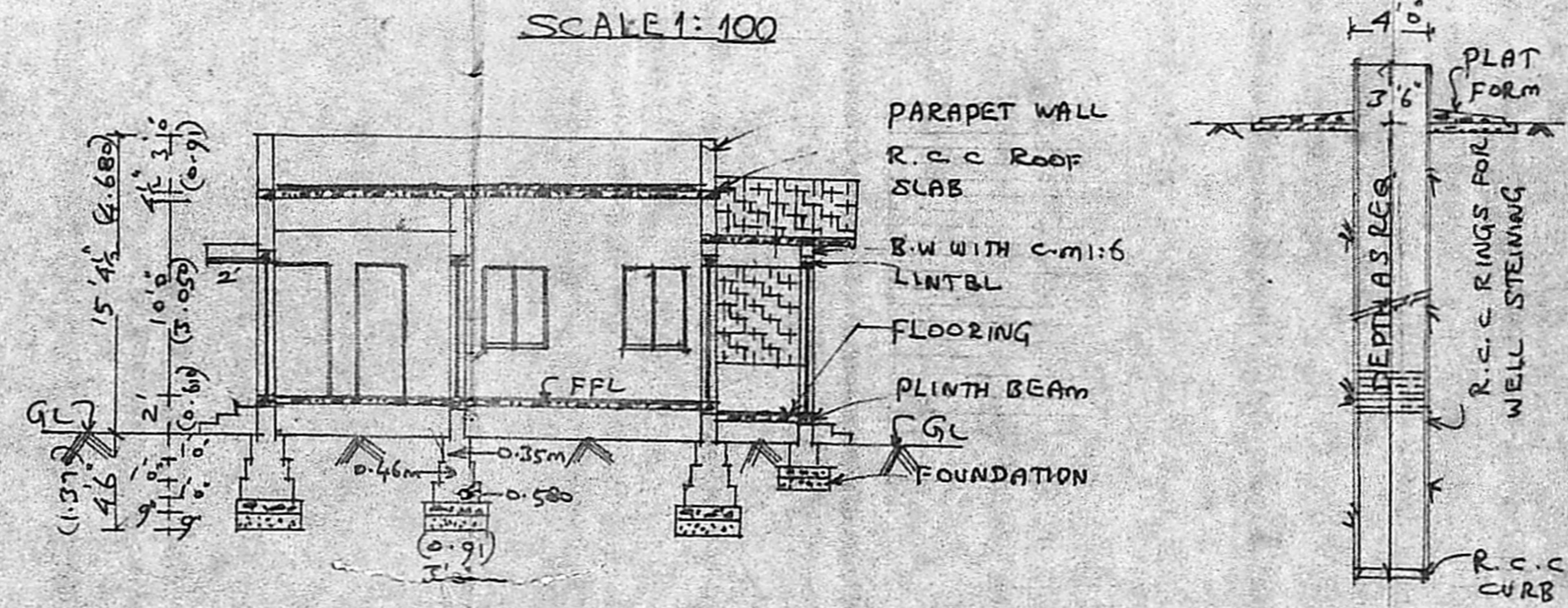
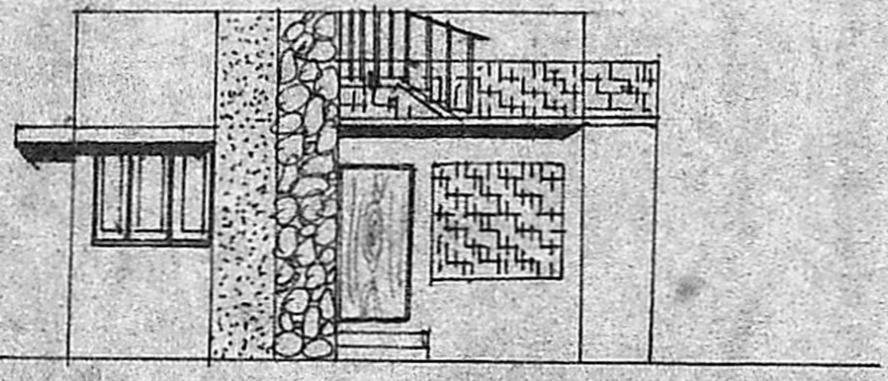

SCHEDULE OF JOINERIES

D	COUNTRY WOOD DOOR	3'3" x 7'0"
D1	"	3'0" x 6'8"
W	COUNTRY WOOD GLAZED WINDOW	5'0" x 4'6"
W1	"	3'3" x 4'6"
V	VENTILATOR	2'0" x 1'6"
D2	DOOR	2'6" x 6'8"

AREA STATEMENT

AREA OF SITE	2400 SQFT (OR) 222.96m ²
AREA OF PROPOSED CONSTRUCTION	484 SQFT (OR) 44.964m ²
COVERAGE	20.17% F.S.I: 0.2

LEGENDS:
 PROPOSALS SHOWN IN
 EXISTINGS SHOWN IN
 BOUNDARY OF SITE

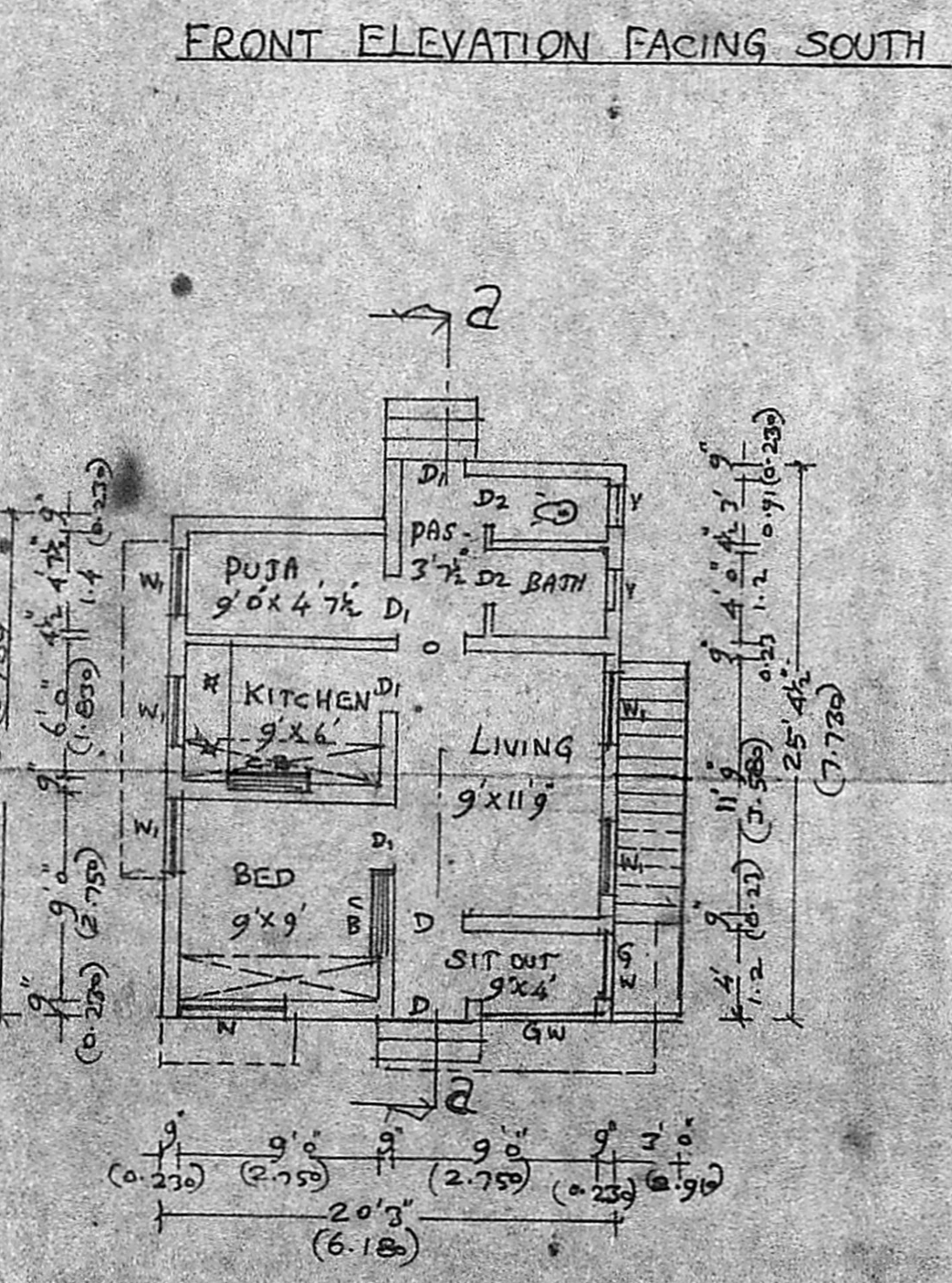

SITE PLAN
 SCALE 1:300

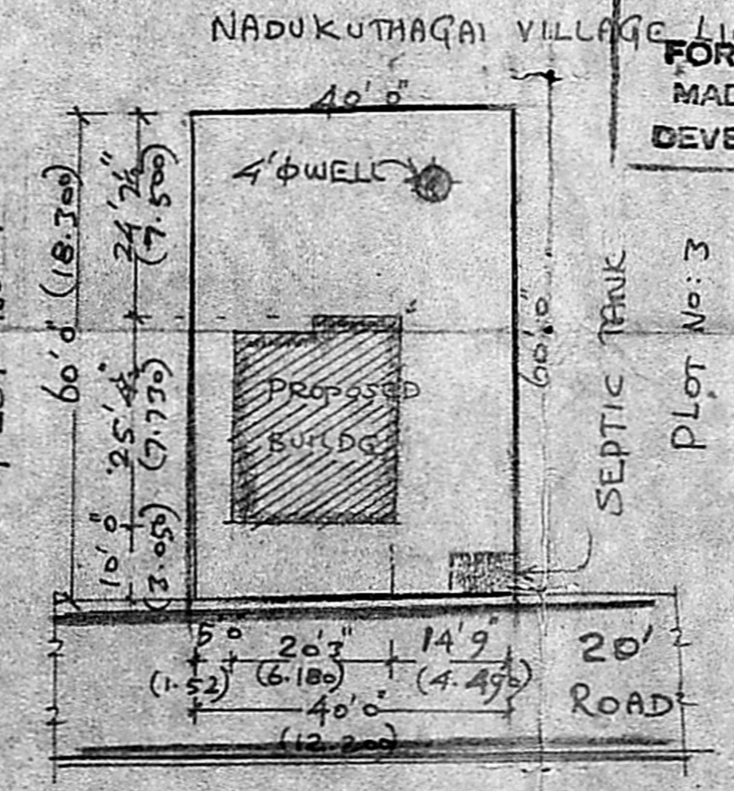

Planning Permit No. A/1229/89.
APPROVED
 subject to the conditions in this office letter.
 No. A/18872/89 Dt. 23-11-89.
 of G. Rajaganesan
 23-11-89
FOR MEMBER SECRETARY
MADRAS METROPOLITAN DEVELOPMENT AUTHORITY

KEY PLAN cum LAYOUT PLAN
 (NOT TO SCALE)

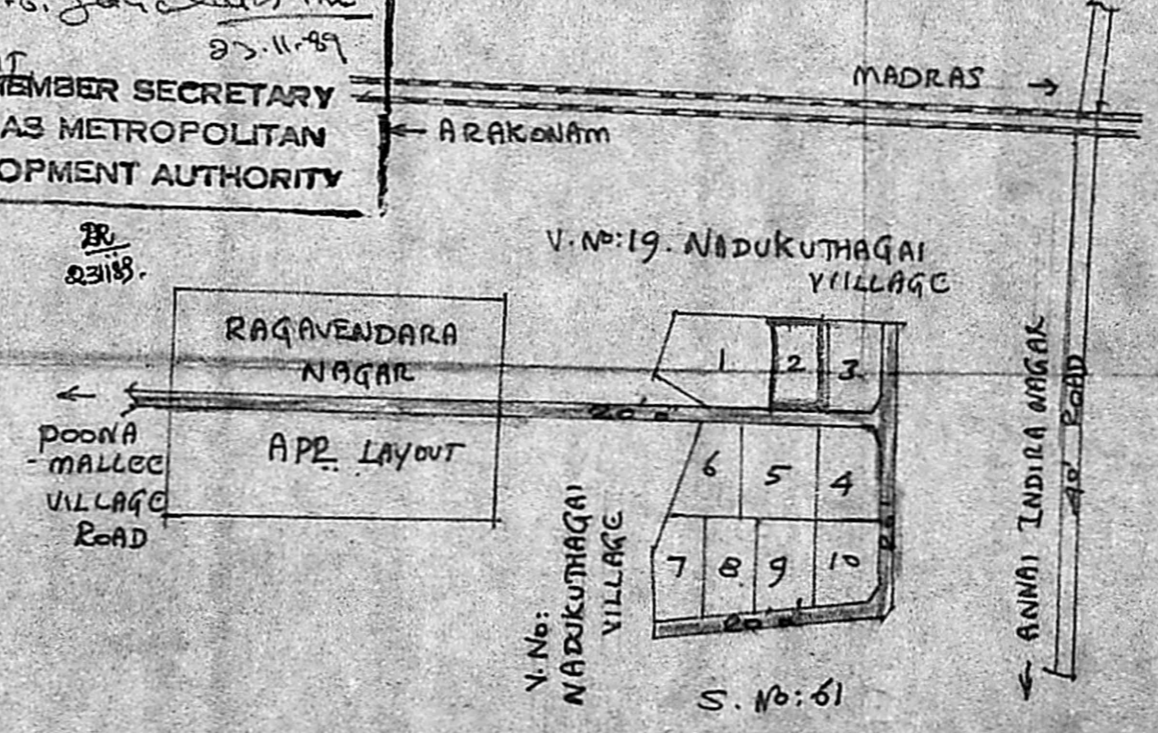

Jayam Hariharan
 (JAYAM HARIHARAN)
 OWNER

 K. Shanmuga Sundaram, D.C.E.
 LICENCED SURVEYOR & CONSULTING ENGINEER
 Thiruninravur Town Panchayat
 369, M. T. H. Road,
 Thiruninravur, R. S-602 024.
 LICENCED SURVEYOR